

Red letters - 2nd floor.

**SPECIAL DISTRICT MEETING OF
THE TOWN OF NUTLEY, IN THE
COUNTY OF ESSEX, STATE OF
NEW JERSEY, FEBRUARY 17,
1906.**

1. RESOLVED, That the Board of Education be authorized to take and condemn, as a lot on which to build a school house, the plot of land situate as follows: Surrounding the present school house on the northeast corner of Avondale Road and Passaic Avenue consisting of about three and one half ($3\frac{1}{2}$) acres.

The cost of said land shall not exceed the sum of Two Thousand Five Hundred Dollars (\$2,500.00).

2. RESOLVED, That the Board of Education be authorized to erect a school house of eight rooms on said plot of land, and to purchase for said school house the furniture and other necessary equipment. The cost of said school house, furniture and equipment shall not exceed the sum of Thirty-Four Thousand Five Hundred Dollars (\$34,500.00).

3. RESOLVED, That for the purpose of securing the money needed to take and condemn said land, to erect said school house, and purchase said furniture and equipment, the Board of Education be authorized to issue thirty-seven bonds of the school district in the corporate name of the district, in the denomination of One Thousand Dollars (\$1,000.00) each.

4. RESOLVED, That each bond shall be issued for the term of forty years.

NOTICE TO VOTERS

To vote for the resolutions leave them as they are printed.

To vote against any resolution cancel the same with ink or pencil.

AVONDALE SCHOOL

		Room	No
2 nd	Grade	#1	3
3 rd	a	1	2
a	B	1	6
4 th	a	1	4
"	B	1	7
5 th	a	1	1
"	B	1	8
6 th	a	1	13
7 th	a	1	11
8	a	1	10
8	B	1	12

2nd Grade Room No. 3

R Av. . . . 34

1 " 42

2 " 48

R @ 34 = 78

1 " 54 = 96

15

2nd - Grade Room No. 3

R. Av. . . . 34.

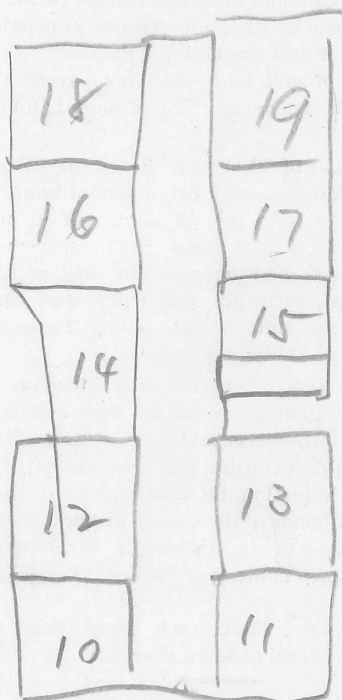

2nd

2nd - Grade Room No
#1 3

R. Av. . . . 34. 0

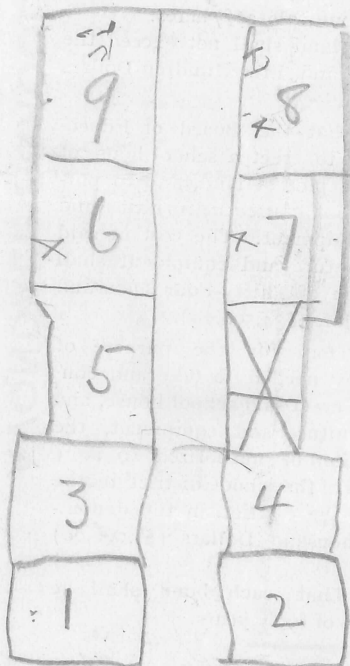

1st Floor

It is suggested that

1. Church Street School be abandoned. This means bringing to the Park School the kindergarten of using room 8. 34
2. Bringing over Grade I, consisting of 54 and combining this with 12 pupils from Avondale Grade I and making two classes. This involves another teacher.

The present condition of the Avondale Grade I room is such that the room is greatly overcrowded.

3. Transfer from Avondale the Second Grade of 48 to one of the rooms on the first floor in the Park bringing the teacher with it and combine with the Second Grade of 41 in the Park School.

If these changes ~~be~~ ^{not} made there will be in the Park School eight unoccupied rooms on the first and second floors. If they are made four of these eight will be used.

It will be possible in transferring the 12 pupils of the Avondale First Grade so to select them that it will be quite as convenient to come to the Park School as to the Avondale.

The saving affected by the abandonment of the Church Street School would be the Janitor's fees of \$150., heating and light of \$60., and extras, cleaning etc., amounting to \$25., or for the year about \$235. which would be half the salary of a new teacher. The net cost of the transfer would be about \$65.

Mr. Meredith suggests that if the employ of a new teacher be deferred beyond the first of November the State would allow less than \$100. instead of \$200. for a teacher.